

\$425,000 - Se-22-74-12-w6 ., Rural Grande Prairie No. 1, County of

MLS® #A2200274

\$425,000

0 Bedroom, 0.00 Bathroom,
Land on 159.00 Acres

NONE, Rural Grande Prairie No. 1, County of, Alberta

A full quarter with approximately 100 acres cultivated, 45 acres bush and about 8-10 acres of peat moss. There are about 5 small springs, a dugout and a drilled water well (90 feet deep). The water well has power from the wellsite across the road and a shallow well pump is used to access water. A drain trench runs along the East side. The land is seeded to a mix pasture blend. Bison fence is on the West side and part of the North side. There is also a Bison fence separating the quarter along the East side of bush. The South side, the East side and part of the North side is Elk fence. If you want privacy this property is well protected. The property to the East, Northwest and Southeast is Green zone. The main entrance has a locked gate. Wonderful pasture quarter or a great retreat. Book a showing today.



Essential Information

MLS® #	A2200274
Price	\$425,000
Bathrooms	0.00
Acres	159.00
Type	Land
Sub-Type	Residential Land
Status	Active

Community Information

Address Se-22-74-12-w6 .
Subdivision NONE
City Rural Grande Prairie No. 1, C
County Grande Prairie No. 1, County
Province Alberta
Postal Code T0H 2C0

School Information

District Peace Wapiti School Divisor

Additional Information

Date Listed March 12th, 2025
Days on Market 54
Zoning AG

Listing Details

Listing Office All Peace Realty Ltd.

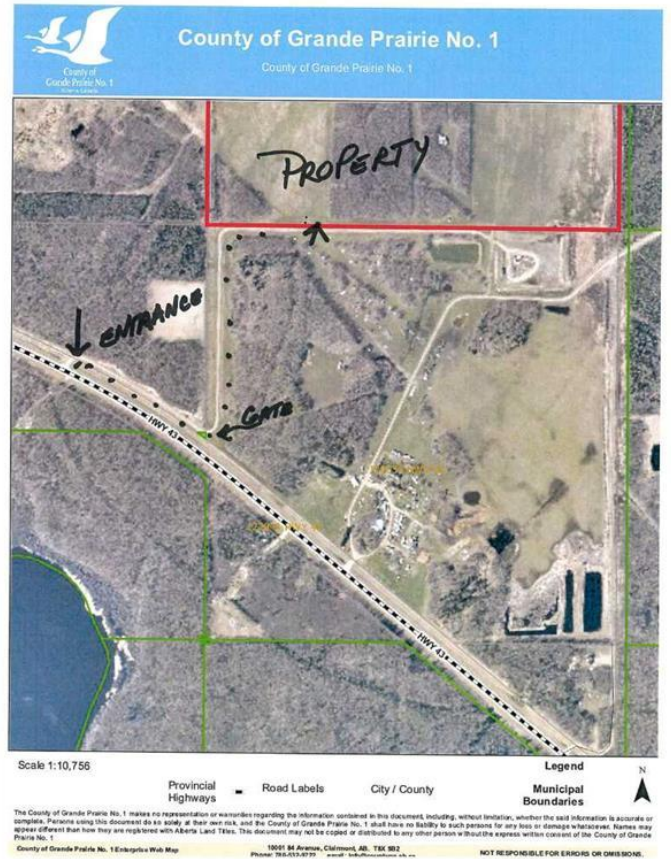

Data is supplied by Pillar 9â,,ç MLSÂ® System. Pillar 9â,,ç is the owner of the copyright in its MLSÂ® System. Data is deemed reliable but is not guaranteed accurate by Pillar 9â,,ç. The trademarks MLSÂ®, Multiple Listing ServiceÂ® and the associated logos are owned by The Canadian Real Estate Association (CREA) and identify the quality of services provided by real estate professionals who are members of CREA. Used under license.

